

Patient report

Bio-Rad DATE: 10/20/2019
D-10 TIME: 08:55 PM
S/N: #DJ4I016123 Software version: 4.30-2
Sample ID: 10494661
Injection date 10/20/2019 08:15 PM
Injection #: 60 Method: HbA1c
Rack #: --- Rack position: 4

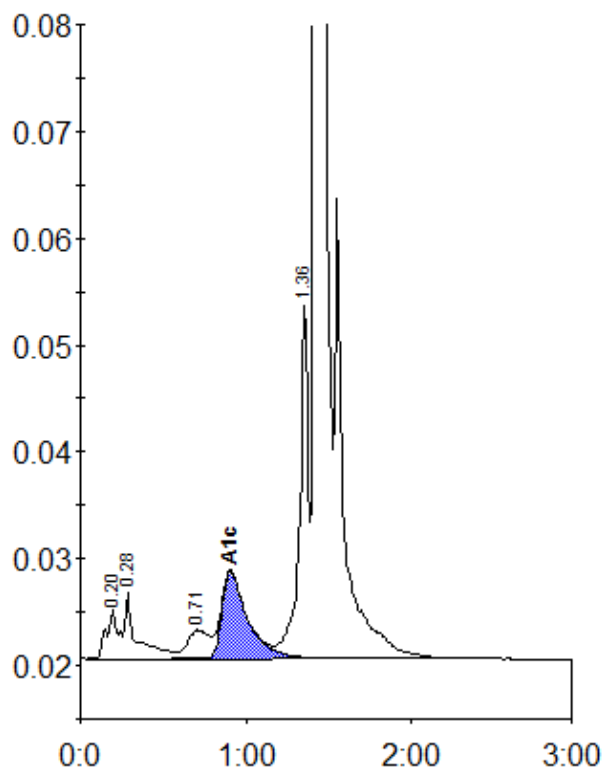

Peak table - ID: 10494661

Peak	R.time	Height	Area	Area %
A1a	0.20	4613	18716	0.8
A1b	0.28	6182	35220	1.6
LA1c/CHb-1	0.71	2711	24637	1.1
A1c	0.91	8195	88560	5.6
P3	1.36	33043	118225	5.3
A0	1.42	653032	1946750	87.2
Total Area:	2232108			

Concentration:	%
A1c	5.6